

Фортепианные
концерты
для детей

ВЫПУСК I

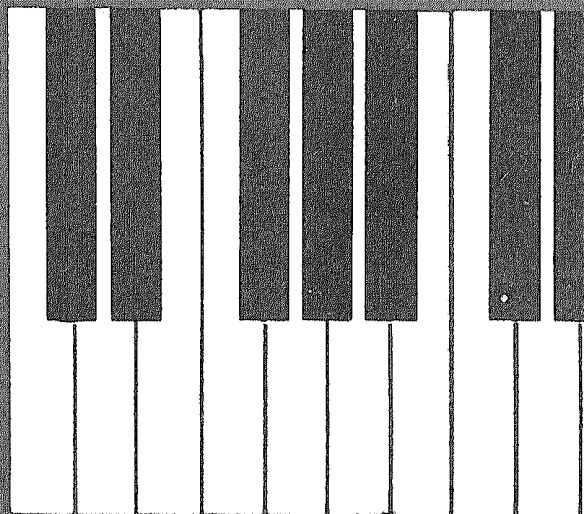

ПЕДАГОГИЧЕСКИЙ РЕПЕРТУАР ДЕТСКИХ МУЗЫКАЛЬНЫХ ШКОЛ

ФОРТЕПИАННЫЕ КОНЦЕРТЫ ДЛЯ ДЕТЕЙ

Выпуск 1

Средние классы

Составление и педагогическая редакция
А. РУББАХА

ПЕРЕИЗДАНИЕ

МОСКВА
«СОВЕТСКИЙ КОМПОЗИТОР»
1989

Ноты: Ale07.ru

ББК 85.954.2
Ф 80.

Ф 5206010100 - 064 221 - 89
082 (02) - 89

ЛЕГКИЙ КОНЦЕРТ

для фортепиано и струнного оркестра

Переложение для двух фортепиано

I

Н. СИЛЬВАНСКИЙ

Allegretto

Ф-п. II
(Оркестр)

1 (Allegretto)

II

2 *Meno mosso*

I

p cantabile

rit. *Meno mosso*

II

pp

p

3

f marcato

p

mf

4

mf

p

5

ff

Red. *

Red. *

Red. *

Red. *

Red. *

Red. *

Red. *

accel.

Red. *

Red. *

* Red.

* Red.

accel.

rit.

* Red. rit.

*

Tempo I

II

f

6 **Meno mosso**

I

p cantabile

legato

Meno mosso

II

p

legato

mp

2 4 2 3

5 1

pp

molto rit.

Cadenza
Sostenuto

pp

2 1 5

3 4 5 1 2 5

2 1 5 1 3 3 2

1

5

poco a poco cresc.

2 1 2 1 2

accel.

2 2 2 2 2 5 0

4 2 1 2

1 3 2 5

mf

2 1 5

1 3 2 4

1 3 2 4

1 2 1 2 1 4

f

mf

molto rit.

mf

molto rit.

7 **Maestoso**

5 3 4

ff

Maestoso

Ped. * Ped. * Ped. *

f

8

8

8

Andante

Andante

1 4
cresc.
5 2
Red. *
1 3
3 1 3
4 5
2
2

accel.

3 1 2 3
4 4 5
1 3
5 3 2 1
3
rit.
f dim.
4 2 1
1 1 3 4 1 3
rit.
mf dim.

rit.

2 Tempo I
p
Red. * Red. * Red. * Red. *
Tempo I
pp

1 5
2 4
1 5 5
4 1

Tempo I

This system contains the fifth system of music. It begins with a section marked **2** *Tempo I*. The piano part starts with a *pp* marking. The treble part includes a *Tempo I* marking. The system concludes with a series of rhythmic patterns in the piano part.

c 3409 K

Allegro ma non troppo

1

Allegro ma non troppo

ВТОРОЙ КОНЦЕРТ

для фортепиано и струнного оркестра

Переложение для двух фортепиано

I

И. БЕРКОВИЧ, Соч. 44

Allegro

II

p

poco cresc.

I

mf

II

f

mp

II

p

p

2

mp

3

p poco cresc.

f

poco cresc.

f

dim.

mp

mp

3

poco a poco cresc.

1 5

3 1 5

4 1

1 5 3

1 2 1 5 4 3

ff

f

4

3

Red.

Red.

5

mp cantabile

rit. , a tempo tranquillo

dim. p

Ped. *

Ped. *

6

Ped. *

Ped. *

8 a tempo

System 5: Treble and bass clefs. Continuation of the melodic and harmonic lines from the previous systems.

13

mf f

Ped. Ped.

14

ff

Ped. Ped. Ped. *

ff poco dim.

Cadenza
Maestoso

p f

rit.

I

poco a poco cresc.

f *cresc.* *rit.*

Ped. *

15 Allegro molto

I

ff marcato

Ped. *

Allegro molto

II

f marcato

16

ff

Ped. *

Andante con moto

Two empty musical staves, one for the treble clef and one for the bass clef, both in 6/8 time signature.

Andante con moto

1

с 3409 κ

3 Più mosso

p poco a poco cresc.

Più mosso

p poco a poco cresc.

Ped.

4

f

f poco dim.

allarg.

5 Tempo I

Tempo I

allarg.

5 5

f

1 1

2 5 5

1 1

6 5

mp

1 3 4 3

5 4 5 2

mp

p

3 4 4 1

1 2 1 3 2 1 3 1 2 4

p

1 3 2 4 1 3 2 4 1 4 5

rit.

III

Allegro assai

mp

Allegro assai

mf *p*

p

mf

5

rit. 6 L'istesso tempo

rit. L'istesso tempo

8

9

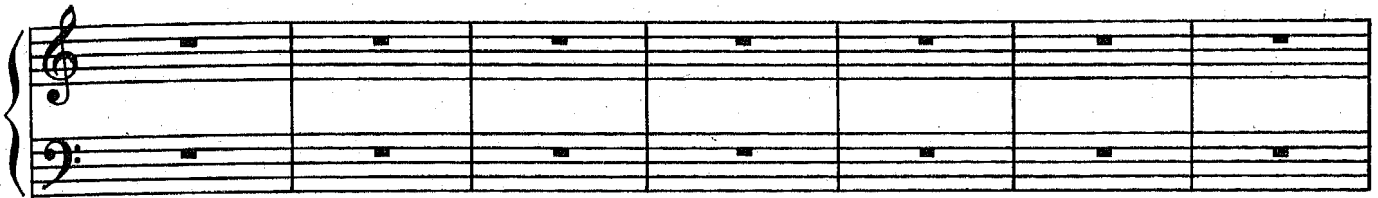

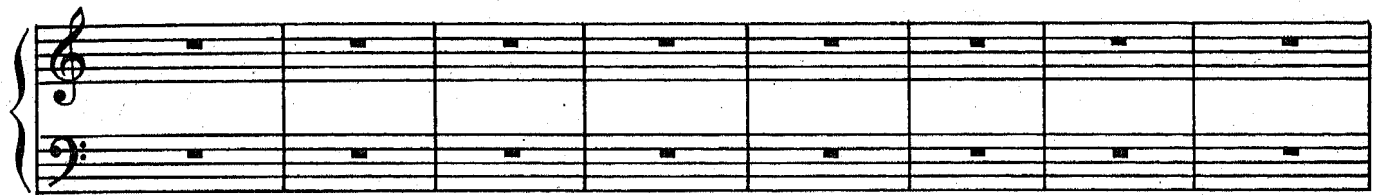

10 Tempo I

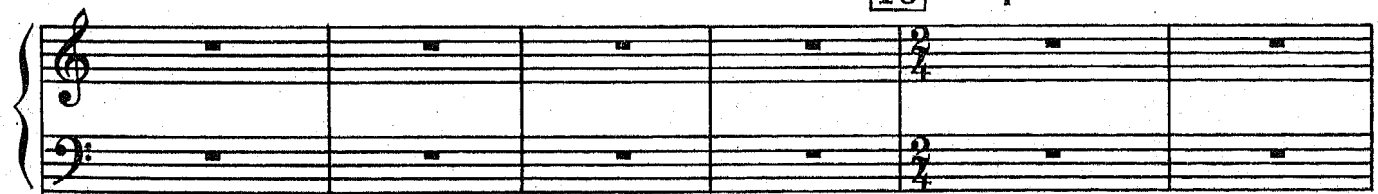

Measures 11-15:

Measures 16-20:

Measures 21-25:

Measures 26-30:

13

14

КОНЦЕРТ

для фортепиано и симфонического оркестра

I

Переложение для двух фортепиано

Азерб РЗАЕВ

Allegretto $\text{♩} = 92$

rit.

2

I

II

ff

mf

f

Ped.* Ped.* Ped.*

mp

f

mf

f

Ped.* Ped.*

f

3

4/4

1 3 1

5 1 3

Red. * *Red.* * *R.* * *Red.* * *Red.* * *R.* *

mp

7

mp

1 3 $\flat 4$ 5

mp

Red. * *Red.*

1
Ped. * Ped. * Ped. *

mp

3 4 3 4 4

2 2 1 2 4 1

Cadenza

3 3 2

2 1 2

Cadenza

Andante $\text{♩} = 66$

mf rit. a tempo rit. pp mf pp pp

9 Presto $\text{♩} = 184$

f mp meno mosso

Ped. * *Ped.* *

accel.

mf f Presto

Ped. * *Ped.* *

meno

accel.

p mf meno accel.

Ped. * *Ped.* * *Ped.* *

10 $\text{♩} = \text{♩}$ Presto

f mf Presto

Ped. * *Ped.* *

sim. *accel.* *rit.*

p

Andante

m. d. *mf*

poco a poco accel.

11 *mf*

molto accel.

Ped. *

12 **Tempo I** *f*

Ped. *

13

14 Coda

marcato

II

Andante ♩ = 66

II

I

II

2

3 2 1 1 2 3 4

f

ped. *

mf

mf

1 2 1

accel.

cresc.

1 2 2 1

accel.

cresc.

rit.

4 Più mosso

8

f

Più mosso

mf

mf

8

dim.

p

rit.

5

Tempo I

Cadenza 6 (Tempo I)

f pesante *mp*

Red. * * *Red.* * *Red.* * *Red.* * *Red.*

7

p

*Ped. *Ped. *

5 3 4 2 4 2 3

8

mp

8

mf

p

Ped. *

8

8

8 rit.

III

Allegretto $\text{♩} = 108$

II

I

a tempo ($\text{♩} = \text{♩}$)

II

(Allegretto $\text{♩} = 108$)

I

II

1

p

4

p

mf

mf

mf

7

f

mf

f

8 ♩ = ♩ *Meno mosso*

♩ = ♩ *Meno mosso*

10

11

12 Tempo I

Tempo I

8

8

8

14

15

8-

9/4
p mf f
4 rit.

17 a tempo
mf
* Ped. a tempo
ff

ff
* Ped.
* Ped.
* Ped.
ff
8

Содержание

3

Н. Сильванский
ЛЕГКИЙ КОНЦЕРТ

23

И. Беркович
ВТОРОЙ КОНЦЕРТ
Соч. 44

47

А. Раев
КОНЦЕРТ

Нотное издание

ФОРТЕПИАННЫЕ КОНЦЕРТЫ ДЛЯ ДЕТЕЙ

Выпуск 1

Переиздание

Педагогический репертуар детских музыкальных школ
Средние классы

Редактор **Ю. Челкаускас.**

Худож. редактор **Г. Христиани.**

Техн. редактор **Е. Блюменталь.**

Н/К

Подп. к печ. 14.12.88. Форм. бум. 60x90 1/8. Бумага офсетная № 2. Печать офсетная.
Печ. л. 11,0. Усл. печ. л. 11,0. Усл. кр.-отт. 11,66. Уч.-изд. л. 13,63. Тираж 17 800 экз.
Изд. № 3409. Зак. 1671. Цена 1 р. 30 к.

Издательство "Советский композитор",
103006, Москва, К-6, Садовая-Триумфальная ул., 14 - 12

Московская типография № 6 Союзполиграфпрома при Государственном
комитете СССР по делам издательств, полиграфии и книжной торговли,
109088, Москва, Ж-88, Южнопортовая ул., 24.